

## Summary

**Parcel Number** M240120015800  
**Location Address** 122 PENN AVE  
**City** CITY OF WELLSTON  
**Township**  
**School District** WELLSTON SD  
**Neighborhood** 00024113  
**Legal Description** ORIGINAL LOT #770  
 (Note: Not to be used on legal documents)  
**Map Number** 0012-00-158-00  
**Legal Acres** 0.053  
**Land Use** (430) C - RESTURANT, CAFETERIA, AND/OR BAR  
**Property Class** C - COMMERCIAL  
**Range Township Section** 17-09-06  
**2.5% Homesite Rollback** No  
**Homestead Reduction** No

## Property Record Card

Property Card

## Owners

**Owner** IBRAHIM MOHAMAD  
**Mailing Address** IBRAHIM MOHAMAD  
 412 W CENTER ST  
 MARION OH 43302-3616

## Land

Descr	P	LN	CD	Acres	Frontage	Depth	Base Size	Base Rate	Sq ft.	Incr / Decr	Land-Val
Regular Lot	F	1	1	0.0537	20	117	60.00	504	2,340	504 / 504	\$9,580

**Total Acres:**  
 0.0537  
**Total Land-Value:**  
 \$9,580

## Valuation

<b>Assessed Year</b>	<b>2024</b>
Land Value	\$9,580.00
Building Value	\$45,370.00
<b>Total Value (Appraised 100%)</b>	<b>\$54,950.00</b>
Land Value	\$3,350.00
Building Value	\$15,880.00
<b>Total Value (Assessed 35%)</b>	<b>\$19,230.00</b>
CAUV Value	\$0.00
Taxable Value	\$19,230.00

## Sales

Sale Date	Sale Price	Seller	Buyer	Current Deed	Sale Validity
12/16/2024	\$26,667	GARRETT AMANDA	IBRAHIM MOHAMAD		1 MULTI PARCEL
9/14/2022	\$40,000	SUMMERS JOE JR	GARRETT AMANDA		1 MULTI PARCEL
7/22/2022	\$0	DAUGHERTY JEFFERY L	SUMMERS JOE JR		M INVALID MULTIPCL
12/6/2018	\$10,000	MILTON BANKING COMPANY	DAUGHERTY JEFFERY L		5 LIQUIDATION/FORECLOSURE
4/14/2011	\$66,667	CASAGRANDE CHARLES V &	MILTON BANKING COMPANY		5 LIQUIDATION/FORECLOSURE
6/2/2008	\$96,000	GRAHAM ANDERSON & JUANITA	CASAGRANDE CHARLES V &		0 VALID
7/1/2003	\$70,000	WAUGH DANNY L ETAL	GRAHAM ANDERSON & JUANITA		0 VALID

## Recent Sales in Area

Sale date range:

From:  To:

Distance:

## Property Tax

Tax Year (click for detail)	Prior Charges	Full Year Total	Payments	Half Year Due	Full Year Due
⊕ 2024 Pay 2025	\$0.00	\$3,131.04	\$2,670.50	\$46.26	\$460.54
⊕ 2023 Pay 2024	\$1,342.04	\$2,298.27	\$0.00		
⊕ 2022 Pay 2023	\$0.00	\$1,253.20	\$0.00		
⊕ 2021 Pay 2022	\$0.00	\$1,063.46	\$1,063.46		
⊕ 2020 Pay 2021	\$0.00	\$1,208.34	\$1,208.34		
⊕ 2019 Pay 2020	\$0.00	\$1,156.51	\$1,096.22		
⊕ 2018 Pay 2019	\$0.00	\$1,070.72	\$1,070.72		
⊕ 2017 Pay 2018	\$0.00	\$1,032.24	\$1,032.24		
⊕ 2016 Pay 2017	\$0.00	\$1,312.90	\$1,312.90		
⊕ 2015 Pay 2016	\$0.00	\$1,314.02	\$1,314.02		
⊕ 2014 Pay 2015	\$0.00	\$1,309.76	\$1,309.76		
⊕ 2013 Pay 2014	\$0.00	\$1,264.78	\$1,264.78		

## Payments

Date	Price
12/30/2024	(\$372.23)
11/20/2024	(\$956.23)
11/20/2024	(\$1,342.04)
7/29/2022	(\$531.73)
3/28/2022	(\$531.73)
5/28/2021	(\$1,147.04)
5/28/2021	(\$1.01)
2/23/2021	(\$60.29)
6/29/2020	(\$1,096.22)
7/26/2019	(\$535.36)
3/6/2019	(\$535.36)
2/28/2018	(\$1,032.24)
7/11/2017	(\$656.45)
3/3/2017	(\$656.45)
7/7/2016	(\$657.01)
2/19/2016	(\$657.01)
7/20/2015	(\$654.88)
2/20/2015	(\$654.88)
7/10/2014	(\$632.39)
2/26/2014	(\$632.39)

## Commercial

Year Built	1986	Building Number	1
Number of Units	0	Description	371-DNTWN ROW TY
Number of Identical Units	0	Card	1
Improvement Name	LAZY ITALIAN		

## Commercial Construction

Card 1

Line	Sec Num	From	To	Size	Area	Perim	Desc	Wall		Constr	Heat	AC	Plumb	Depreciation	
								Ht	Exterior					Percent	Value
1	1	01	01	1400	180		CBD FIRST FLOOR	14	BRICK & CONCRETE BLOCK	WOOD FRAME/JOIST/BEAM	BELOW NORMAL	CENTRAL	NORMAL	48	\$45,370

## Sketches

To magnify the Sketch, you may right click on the image to download or to open the image in a new tab. These options will then allow you to zoom in.







Room Type	Area
A CBD FIRST FLOOR	1400

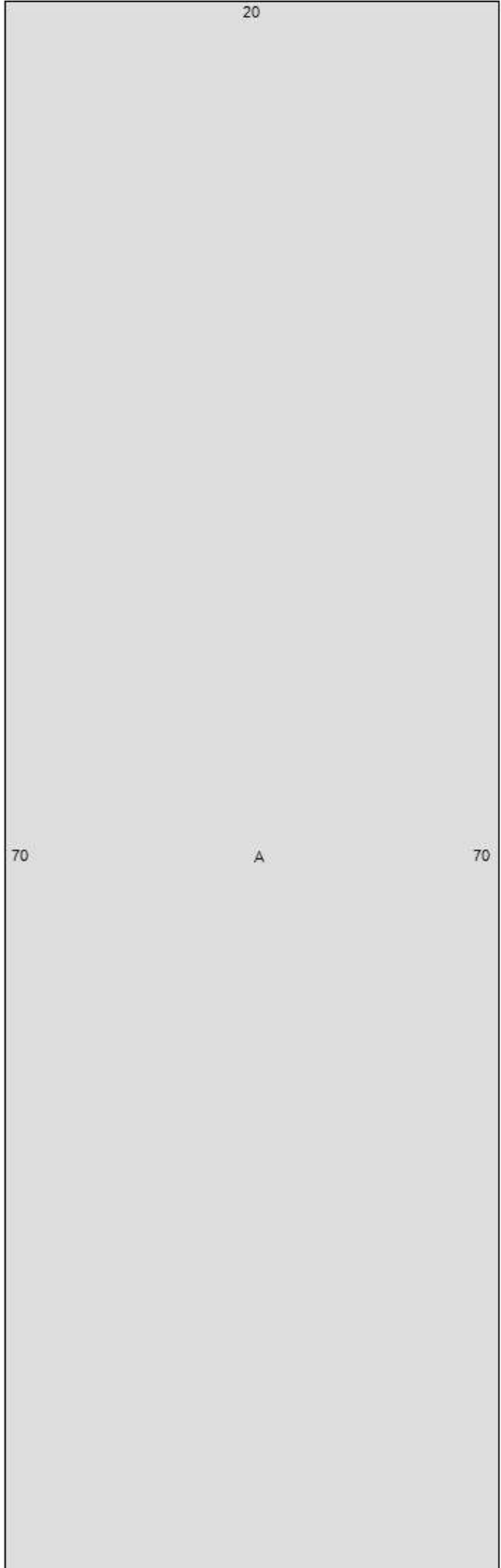

### Map

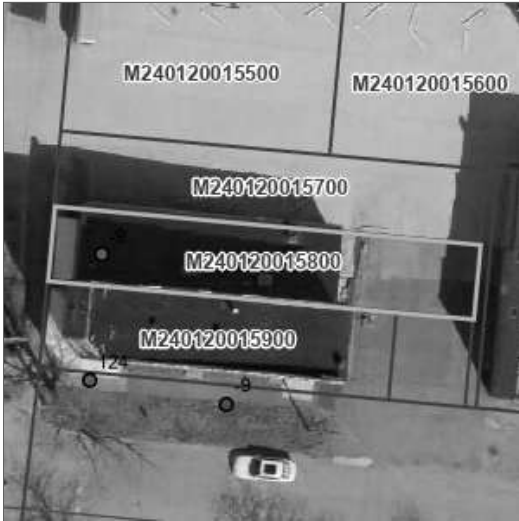

No data available for the following modules: Special Assessments, Improvements, Permits, Residential, Agricultural, Commercial Features, Photos.

The information provided by Jackson County is provided 'as is' and for reference only. The user expressly agrees that the use of Jackson County's web site is at the user's sole risk. Jackson County does not warrant that the service will be uninterrupted or error free. Any information published on this server could contain technical inaccuracies or typographical errors. Changes may be made periodically to the tax laws, administrative rules, tax releases and similar materials; | [User Privacy Policy](#) | [GDPR Privacy Notice](#)  
[Last Data Upload: 3/24/2025, 1:01:59 AM](#)

[Contact Us](#)

Developed by  
 **SCHNEIDER**  
GEOSPATIAL